

5000

EKSISTERENDE ← | → TILBYGG

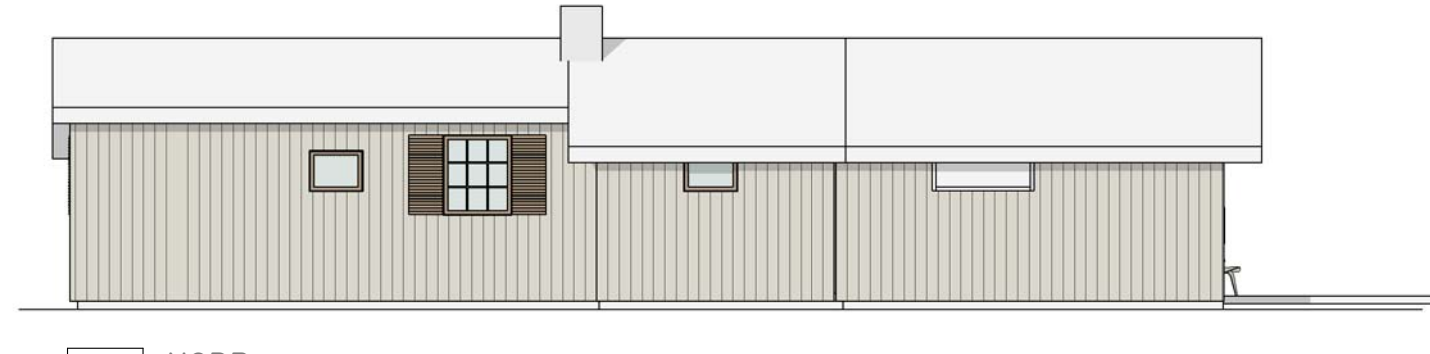

2 SYD
1 : 100



1 NORD
1 : 100



8 VEST EKSISTERENDE
1 : 100



3 VEST NY
1 : 100

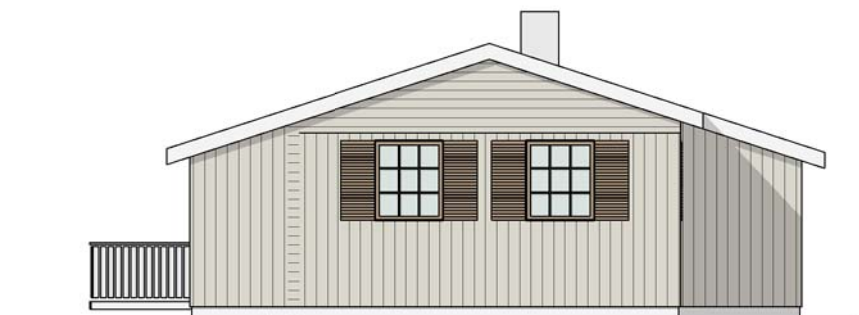

4 ØST
1 : 100

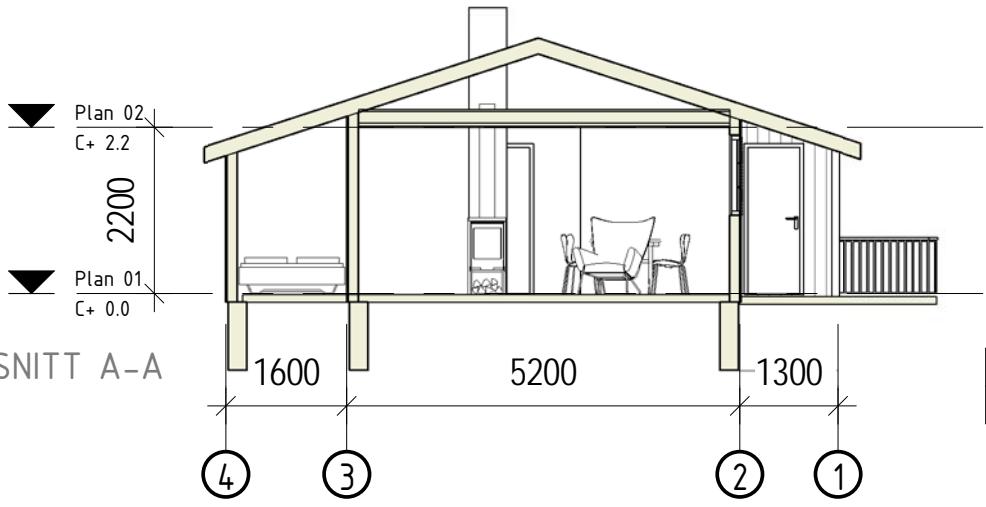

5 SNITT A-A
1 : 100

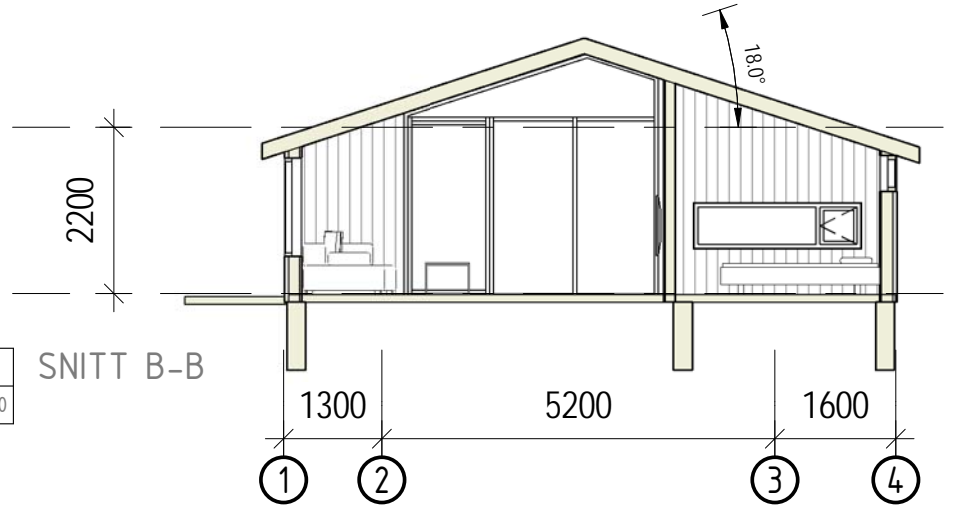

6 SNITT B-B
1 : 100

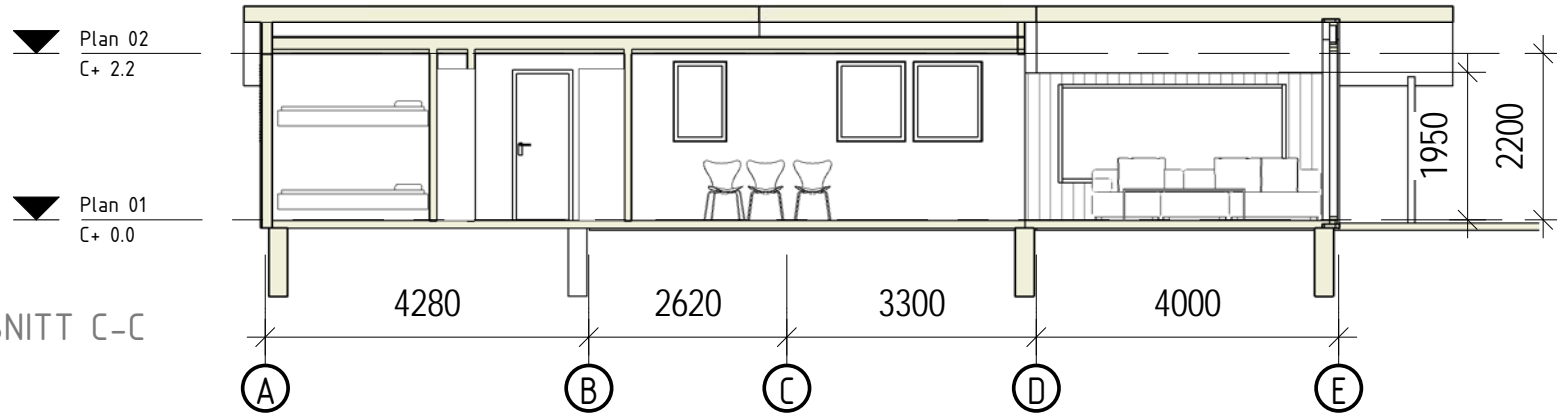
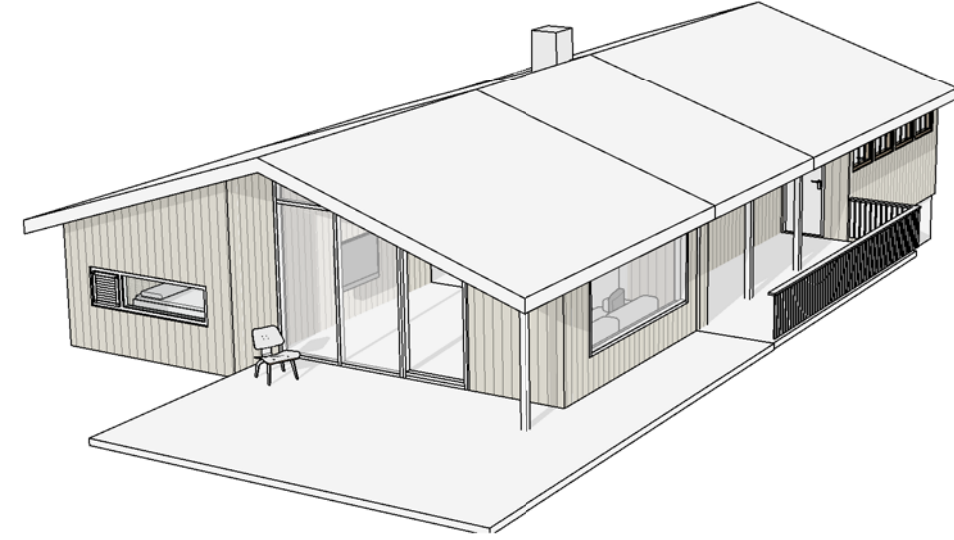

7 SNITT C-C
1 : 100